

Jewett Tavern
1204 Cumberland Rd
Jewett, IL 62436

<u>Inspection Number</u>	21435	<u>Date</u>	1/29/24	<u>Time In/Out</u>	1:58 PM 2:47 PM	<u>Inspection Type</u>	Routine	<u>Client Type</u>	Bar	<u>Inspector</u>	D.Clark
<u>Permit Number</u>	110	<u>Risk</u>	3	<u>Variance</u>		<u>Priority</u>	1	<u>Pf</u>	0	<u>Core</u>	5
<u>Violation Summary</u>						<u>Repeat</u>	1	<u>Repeat</u>	0	<u>Repeat</u>	5
						<u>Repeat</u>	1	<u>Repeat</u>	0	<u>Repeat</u>	1

Foodborne Illness Risk Factors and Public Health Interventions

IN = in compliance OUT = out of compliance N/O = not observed N/A = not applicable COS = corrected on-site during inspection Repeat Violations Highlighted in Yellow

Supervisor	IN	OUT	NA	NO	COS	Protection from Contamination (Cont'd)	IN	OUT	NA	NO	COS
1. PIC present, demonstrates knowledge, and performs duties	<input checked="" type="checkbox"/>	<input type="checkbox"/>	<input type="checkbox"/>	<input type="checkbox"/>	<input type="checkbox"/>	15. Food separated and protected	<input checked="" type="checkbox"/>	<input type="checkbox"/>	<input type="checkbox"/>	<input type="checkbox"/>	<input type="checkbox"/>
2. Certified Food Protection Manager	<input type="checkbox"/>	<input type="checkbox"/>	<input checked="" type="checkbox"/>	<input type="checkbox"/>	<input type="checkbox"/>	16. Food-contact surfaces; cleaned & sanitized	<input type="checkbox"/>	<input checked="" type="checkbox"/>	<input type="checkbox"/>	<input type="checkbox"/>	<input type="checkbox"/>
Employee Health						Time/Temperature Control for Safety					
3. Management, food employee and conditional employee knowledge, responsibilities and reporting	<input checked="" type="checkbox"/>	<input type="checkbox"/>	<input type="checkbox"/>	<input type="checkbox"/>	<input type="checkbox"/>	17. Proper disposition of returned, previously served, reconditioned & unsafe foods	<input checked="" type="checkbox"/>	<input type="checkbox"/>	<input type="checkbox"/>	<input type="checkbox"/>	<input type="checkbox"/>
4. Proper use of restriction and exclusion	<input checked="" type="checkbox"/>	<input type="checkbox"/>	<input type="checkbox"/>	<input type="checkbox"/>	<input type="checkbox"/>	18. Proper cooking time & temperatures	<input type="checkbox"/>	<input type="checkbox"/>	<input checked="" type="checkbox"/>	<input type="checkbox"/>	<input type="checkbox"/>
5. Procedures for responding to vomiting and diarrheal events	<input checked="" type="checkbox"/>	<input type="checkbox"/>	<input type="checkbox"/>	<input type="checkbox"/>	<input type="checkbox"/>	19. Proper reheating procedures for hot holding	<input checked="" type="checkbox"/>	<input type="checkbox"/>	<input type="checkbox"/>	<input type="checkbox"/>	<input type="checkbox"/>
Good Hygienic Practices						20. Proper cooling time and temperature	<input type="checkbox"/>	<input type="checkbox"/>	<input checked="" type="checkbox"/>	<input type="checkbox"/>	<input type="checkbox"/>
6. Proper eating, tasting, drinking, or tobacco use	<input checked="" type="checkbox"/>	<input type="checkbox"/>	<input type="checkbox"/>	<input type="checkbox"/>	<input type="checkbox"/>	21. Proper hot holding temperatures	<input type="checkbox"/>	<input type="checkbox"/>	<input checked="" type="checkbox"/>	<input type="checkbox"/>	<input type="checkbox"/>
7. No discharge from eyes, nose, and mouth	<input checked="" type="checkbox"/>	<input type="checkbox"/>	<input type="checkbox"/>	<input type="checkbox"/>	<input type="checkbox"/>	22. Proper cold holding temperatures	<input checked="" type="checkbox"/>	<input type="checkbox"/>	<input type="checkbox"/>	<input type="checkbox"/>	<input type="checkbox"/>
Preventing Contamination by Hands						23. Proper date marking and disposition	<input checked="" type="checkbox"/>	<input type="checkbox"/>	<input type="checkbox"/>	<input type="checkbox"/>	<input type="checkbox"/>
8. Hands clean & properly washed	<input checked="" type="checkbox"/>	<input type="checkbox"/>	<input type="checkbox"/>	<input type="checkbox"/>	<input type="checkbox"/>	24. Time as a Public Health Control; procedures & records	<input checked="" type="checkbox"/>	<input type="checkbox"/>	<input type="checkbox"/>	<input type="checkbox"/>	<input type="checkbox"/>
9. No bare hand contact with RTE food or a pre-approved alternative procedure properly allowed	<input checked="" type="checkbox"/>	<input type="checkbox"/>	<input type="checkbox"/>	<input type="checkbox"/>	<input type="checkbox"/>	Consumer Advisory					
10. Adequate handwashing sinks supplied and accessible	<input checked="" type="checkbox"/>	<input type="checkbox"/>	<input type="checkbox"/>	<input type="checkbox"/>	<input type="checkbox"/>	25. Consumer advisory provided for raw/undercooked food	<input type="checkbox"/>	<input type="checkbox"/>	<input checked="" type="checkbox"/>	<input type="checkbox"/>	<input type="checkbox"/>
Approved Source						Highly Susceptible Populations					
11. Food obtained from approved source	<input checked="" type="checkbox"/>	<input type="checkbox"/>	<input type="checkbox"/>	<input type="checkbox"/>	<input type="checkbox"/>	26. Pasteurized foods used; prohibited foods not offered	<input checked="" type="checkbox"/>	<input type="checkbox"/>	<input type="checkbox"/>	<input type="checkbox"/>	<input type="checkbox"/>
12. Food received at proper temperature	<input checked="" type="checkbox"/>	<input type="checkbox"/>	<input type="checkbox"/>	<input type="checkbox"/>	<input type="checkbox"/>	Food/Color Additives and Toxic Substances					
13. Food in good condition, safe & unadulterated	<input checked="" type="checkbox"/>	<input type="checkbox"/>	<input type="checkbox"/>	<input type="checkbox"/>	<input type="checkbox"/>	27. Food additives: approved & properly used	<input type="checkbox"/>	<input type="checkbox"/>	<input checked="" type="checkbox"/>	<input type="checkbox"/>	<input type="checkbox"/>
14. Required records available: shellstock tags, parasite destruction	<input checked="" type="checkbox"/>	<input type="checkbox"/>	<input type="checkbox"/>	<input type="checkbox"/>	<input type="checkbox"/>	28. Toxic substances properly identified, stored & used	<input checked="" type="checkbox"/>	<input type="checkbox"/>	<input type="checkbox"/>	<input type="checkbox"/>	<input type="checkbox"/>
Repeat Violations Highlighted in Yellow						Conformance with Approved Procedures					
						29. Compliance with variance/specialized process/HACCP	<input type="checkbox"/>	<input type="checkbox"/>	<input checked="" type="checkbox"/>	<input type="checkbox"/>	<input type="checkbox"/>

Good Retail Practices

Safe Food and Water	IN	OUT	NA	NO	COS	Proper Use of Utensils	IN	OUT	NA	NO	COS
30. Pasteurized eggs used where required	<input type="checkbox"/>	<input type="checkbox"/>	<input checked="" type="checkbox"/>	<input type="checkbox"/>	<input type="checkbox"/>	43. In-use utensils: properly stored	<input type="checkbox"/>	<input type="checkbox"/>	<input type="checkbox"/>	<input type="checkbox"/>	<input type="checkbox"/>
31. Water & ice from approved source	<input type="checkbox"/>	<input type="checkbox"/>	<input type="checkbox"/>	<input type="checkbox"/>	<input type="checkbox"/>	44. Utensils, equip. & linens: properly stored, dried & handled	<input type="checkbox"/>	<input type="checkbox"/>	<input type="checkbox"/>	<input type="checkbox"/>	<input type="checkbox"/>
32. Variance obtained for specialized processing methods	<input type="checkbox"/>	<input type="checkbox"/>	<input checked="" type="checkbox"/>	<input type="checkbox"/>	<input type="checkbox"/>	45. Single-use/single-service articles: properly stored & used	<input type="checkbox"/>	<input checked="" type="checkbox"/>	<input type="checkbox"/>	<input type="checkbox"/>	<input type="checkbox"/>
Food Temperature Control						46. Gloves used properly	<input type="checkbox"/>	<input type="checkbox"/>	<input type="checkbox"/>	<input type="checkbox"/>	<input type="checkbox"/>
33. Proper cooling methods used; adequate equip. for temp. control	<input checked="" type="checkbox"/>	<input type="checkbox"/>	<input type="checkbox"/>	<input type="checkbox"/>	<input type="checkbox"/>	Utensils, Equipment and Vending					
34. Plant food properly cooked for hot holding	<input type="checkbox"/>	<input type="checkbox"/>	<input type="checkbox"/>	<input type="checkbox"/>	<input type="checkbox"/>	47. All contact surfaces cleanable, properly designed, constructed, & used	<input type="checkbox"/>	<input type="checkbox"/>	<input type="checkbox"/>	<input type="checkbox"/>	<input type="checkbox"/>
35. Approved thawing methods used	<input type="checkbox"/>	<input type="checkbox"/>	<input type="checkbox"/>	<input type="checkbox"/>	<input type="checkbox"/>	48. Warewashing facilities: installed, maintained & used; test strips	<input type="checkbox"/>	<input type="checkbox"/>	<input type="checkbox"/>	<input type="checkbox"/>	<input type="checkbox"/>
36. Thermometers provided & accurate	<input type="checkbox"/>	<input type="checkbox"/>	<input type="checkbox"/>	<input type="checkbox"/>	<input type="checkbox"/>	49. Non-food contact surfaces clean	<input type="checkbox"/>	<input type="checkbox"/>	<input type="checkbox"/>	<input type="checkbox"/>	<input type="checkbox"/>
Food Identification						Physical Facilities					
37. Food properly labeled; original container	<input type="checkbox"/>	<input type="checkbox"/>	<input type="checkbox"/>	<input type="checkbox"/>	<input type="checkbox"/>	50. Hot & cold water available; adequate pressure	<input type="checkbox"/>	<input type="checkbox"/>	<input type="checkbox"/>	<input type="checkbox"/>	<input type="checkbox"/>
Prevention of Food Contamination						51. Plumbing installed; proper backflow devices	<input type="checkbox"/>	<input type="checkbox"/>	<input type="checkbox"/>	<input type="checkbox"/>	<input type="checkbox"/>
38. Insects, rodents & animals not present	<input type="checkbox"/>	<input type="checkbox"/>	<input type="checkbox"/>	<input type="checkbox"/>	<input type="checkbox"/>	52. Sewage & waste water properly disposed	<input type="checkbox"/>	<input type="checkbox"/>	<input type="checkbox"/>	<input type="checkbox"/>	<input type="checkbox"/>
39. Contamination prevented in prep, storage & display	<input type="checkbox"/>	<input type="checkbox"/>	<input type="checkbox"/>	<input type="checkbox"/>	<input type="checkbox"/>	53. Toilet facilities: properly constructed, supplied, & cleaned	<input type="checkbox"/>	<input type="checkbox"/>	<input type="checkbox"/>	<input type="checkbox"/>	<input type="checkbox"/>
40. Personal cleanliness	<input type="checkbox"/>	<input type="checkbox"/>	<input type="checkbox"/>	<input type="checkbox"/>	<input type="checkbox"/>	54. Garbage & refuse properly disposed; facilities maintained	<input type="checkbox"/>	<input type="checkbox"/>	<input type="checkbox"/>	<input type="checkbox"/>	<input type="checkbox"/>
41. Wiping cloths; properly used & stored	<input type="checkbox"/>	<input checked="" type="checkbox"/>	<input type="checkbox"/>	<input type="checkbox"/>	<input type="checkbox"/>	55. Physical facilities installed, maintained & clean	<input type="checkbox"/>	<input checked="" type="checkbox"/>	<input type="checkbox"/>	<input type="checkbox"/>	<input type="checkbox"/>
42. Washing fruits & vegetables	<input type="checkbox"/>	<input type="checkbox"/>	<input type="checkbox"/>	<input type="checkbox"/>	<input type="checkbox"/>	56. Adequate ventilation & lighting; designated areas use	<input type="checkbox"/>	<input type="checkbox"/>	<input type="checkbox"/>	<input type="checkbox"/>	<input type="checkbox"/>
						60. 105 CMR 590 violations / local regulations	<input checked="" type="checkbox"/>	<input type="checkbox"/>	<input type="checkbox"/>	<input type="checkbox"/>	<input type="checkbox"/>

Official Order for Correction: Based on an inspection today, the items marked "OUT" indicated violations of 105 CMR 590.000 and applicable sections of the 2013 FDA Food Code. This report, when signed below by a Board of Health member or its agent constitutes an order of the Board of Health. Failure to correct violations cited in this report may result in suspension or revocation of the food establishment permit and cessation of food establishment operations. If you are subject to a notice of suspension, revocation, or nonrenewal pursuant to 105 CMR 590.000 you may request a hearing before the board of health in accordance with 105 CMR 590.015(B).

D. Clark

D. Clark

Amy Welter

Amy Welter - Expires
Certificate #:

Follow Up Required: Y Follow Up Date: 02/01/2024

FOOD SAFETY INSPECTION REPORT

Page Number

2

Jewett Tavern
1204 Cumberland Rd
Jewett, IL 62436

Inspection Number
21435

Date
1/29/24

Time In/Out
1:58 PM
2:47 PM

Inspector
D. Clark

Inspection Report (Continued)

Repeat Violations Highlighted in Yellow

88 - -

Cooking of food not licensed for. No CFPM -

Protection From Contamination

Food-contact surfaces, cleaned & sanitized

16 **4-501.114 (A)-(C) Chem.San. Temp./pH/Concentr./Hard. - Establishment -**

Pr No sanitizer test strips *Code: A chemical sanitizer used in a sanitizing solution for a manual or mechanical operation at contact times specified under paragraph 4-703.11(C) shall meet the criteria specified under section 7-204.11 Sanitizers, Criteria, shall be used in accordance with the EPA-registered label use instructions, and shall be used as follows: A chlorine solution shall have a temperature of 55°F-120°F, depending on water hardness, and concentration range of 25ppm to 100ppm. An iodine solution shall have a minimum temperature of 68°F with a concentration range of 12.5ppm to 25ppm. A quaternary ammonium compound solution shall have a minimum temperature of 75°F, have a concentration as specified under section 7-204.11 and as indicated by the manufacturer's use directions included in the labeling, and be used only in water with 500 MG/L hardness or less or in water having a hardness no greater than specified by the EPA-registered label use instructions.*

16 **4-602.11 (E)(4) Food-Contact Surfaces and Utensils - Establishment -**

C *Code: Surfaces of equipment contacting food that is not TCS food (such as ice bins and beverage dispensing nozzles and enclosed components of equipment such as ice makers, cooking oil storage tanks and distribution lines, equipment and syrup dispensing lines or tubes, coffee bean grinders, and water vending equipment) shall be cleaned at a frequency specified by the manufacturer, or absent manufacturer specifications, at a frequency necessary to preclude accumulation of soil or mold.*



Jewett Tavern
1204 Cumberland Rd
Jewett, IL 62436

Inspection Number
21435

Date
1/29/24

Time In/Out
1:58 PM
2:47 PM

Inspector
D. Clark

Inspection Report (Continued)

Repeat Violations Highlighted in Yellow

16 4-602.11 (E)(4) Food-Contact Surfaces and Utensils - Establishment -

- C** Items must be stored 6 inches off of the floor. Code: Surfaces of equipment contacting food that is not TCS food (such as ice bins and beverage dispensing nozzles and enclosed components of equipment such as ice makers, cooking oil storage tanks and distribution lines, equipment and syrup dispensing lines or tubes, coffee bean grinders, and water vending equipment) shall be cleaned at a frequency specified by the manufacturer, or absent manufacturer specifications, at a frequency necessary to preclude accumulation of soil or mold.

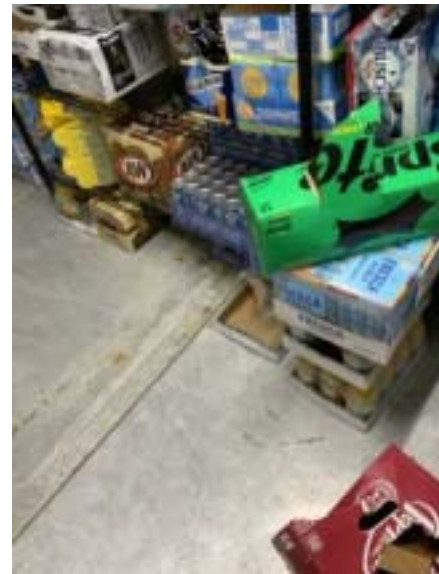

Prevention of Food Contamination

Wiping cloths: properly used & stored

41 3-304.14 (A)-(E) Wiping Cloths, Use Limitation - Establishment -

- C** Wiping cloth stored improperly in bucket. Cannot be stored this way. If in use they must be stored in bucket. Code: Cloths in-use for wiping food spills from tableware and carry-out containers that occur as food is being served shall be maintained dry and used for no other purpose. Cloths in-use for wiping counters and other equipment surfaces shall be held between uses in a chemical sanitizer solution and laundered daily. Cloths in-use for wiping surfaces in contact with raw animal foods shall be kept separate from cloths used for other purposes. Dry wiping cloths and the chemical sanitizing solutions in which wet wiping cloths are held between uses shall be free of food debris and visible soil. Containers of chemical sanitizing solutions shall be stored off the floor and used in a manner that prevents contamination of food, equipment, utensils, linens, single-service, or single-use articles.



Proper Use of Utensils

FOOD SAFETY INSPECTION REPORT

Page Number

4

Jewett Tavern
1204 Cumberland Rd
Jewett, IL 62436

Inspection Number
21435

Date
1/29/24

Time In/Out
1:58 PM
2:47 PM

Inspector
D. Clark

Inspection Report (Continued)

Repeat Violations Highlighted in Yellow

Single-use/single-service properly stored and used

45 4-903.11 (C) Equip./Uten./Lin./Sing.-Ser/Use Art. - Establishment -

- COS** C Food trays stored improperly Code: *Single-service and single-use articles shall also be kept in the original protective package or stored by using other means that afford protection from contamination until used.*



Physical Facilities

Physical Facilities installed, maintained & cleaned

- 55 6-501.11 Repairing - Establishment -
- C Wall coming off. Above ice machine drain. Code: *The physical facilities shall be maintained in good repair.*



FOOD SAFETY INSPECTION REPORT

Page Number

5

Jewett Tavern
1204 Cumberland Rd
Jewett, IL 62436

Inspection Number

21435

Date

1/29/24

Time In/Out

1:58 PM

2:47 PM

Inspector

D. Clark

Inspection Report (Continued)

Repeat Violations Highlighted in Yellow

Temperatures

Area	Equipment	Product	Notes	Temps
Establishment	Walk-in Cooler	Juice		37°F
Establishment	Beer Cooler	Cream	Holding	54°F
Establishment	Reach-in Freezer	Pizza		5°F

Temperatures in **RED** identify items in the temperature danger zone. See the report notes for specific details.

Notes

Correct all items (16) before reinspection 2-1-24. Correct all other items before next inspection. Call department on cooking food on premises.