

Casey's General Store #1671 -
Toledo
314 E Main St
Toledo, IL 62468

<u>Inspection Number</u>	<u>Date</u>	<u>Time In/Out</u>	<u>Inspection Type</u>	<u>Client Type</u>	<u>Inspector</u>
5B618	6/10/25	2:10 PM 2:59 PM	Routine	Convience	D.Clark
<u>Permit Number</u>	<u>Risk</u>	<u>Variance</u>	<u>Estab.Type</u>		
014	2		Convience		

Foodborne Illness Risk Factors and Public Health Interventions

IN = in compliance OUT = out of compliance N/O = not observed N/A = not applicable COS = corrected on-site during inspection Repeat Violations Highlighted in Yellow

Supervisor	IN	OUT	NA	NO	COS	Protection from Contamination (Cont'd)	IN	OUT	NA	NO	COS
1. PIC present, demonstrates knowledge, and performs duties	<input checked="" type="checkbox"/>	<input type="checkbox"/>	<input type="checkbox"/>	<input type="checkbox"/>	<input type="checkbox"/>	15. Food separated and protected	<input checked="" type="checkbox"/>	<input type="checkbox"/>	<input type="checkbox"/>	<input type="checkbox"/>	<input type="checkbox"/>
2. Certified Food Protection Manager	<input checked="" type="checkbox"/>	<input type="checkbox"/>	<input type="checkbox"/>	<input type="checkbox"/>	<input type="checkbox"/>	16. Food-contact surfaces; cleaned & sanitized	<input checked="" type="checkbox"/>	<input type="checkbox"/>	<input type="checkbox"/>	<input type="checkbox"/>	<input type="checkbox"/>
Employee Health	IN	OUT	NA	NO	COS	Time/Temperature Control for Safety	IN	OUT	NA	NO	COS
3. Management, food employee and conditional employee knowledge, responsibilities and reporting	<input checked="" type="checkbox"/>	<input type="checkbox"/>	<input type="checkbox"/>	<input type="checkbox"/>	<input type="checkbox"/>	17. Proper disposition of returned, previously served, reconditioned & unsafe foods	<input checked="" type="checkbox"/>	<input type="checkbox"/>	<input type="checkbox"/>	<input type="checkbox"/>	<input type="checkbox"/>
4. Proper use of restriction and exclusion	<input checked="" type="checkbox"/>	<input type="checkbox"/>	<input type="checkbox"/>	<input type="checkbox"/>	<input type="checkbox"/>	18. Proper cooking time & temperatures	<input checked="" type="checkbox"/>	<input type="checkbox"/>	<input type="checkbox"/>	<input type="checkbox"/>	<input type="checkbox"/>
5. Procedures for responding to vomiting and diarrheal events	<input checked="" type="checkbox"/>	<input type="checkbox"/>	<input type="checkbox"/>	<input type="checkbox"/>	<input type="checkbox"/>	19. Proper reheating procedures for hot holding	<input checked="" type="checkbox"/>	<input type="checkbox"/>	<input type="checkbox"/>	<input type="checkbox"/>	<input type="checkbox"/>
Good Hygienic Practices	IN	OUT	NA	NO	COS	20. Proper cooling time and temperature	<input checked="" type="checkbox"/>	<input type="checkbox"/>	<input type="checkbox"/>	<input type="checkbox"/>	<input type="checkbox"/>
6. Proper eating, tasting, drinking, or tobacco use	<input checked="" type="checkbox"/>	<input type="checkbox"/>	<input type="checkbox"/>	<input type="checkbox"/>	<input type="checkbox"/>	21. Proper hot holding temperatures	<input checked="" type="checkbox"/>	<input type="checkbox"/>	<input type="checkbox"/>	<input type="checkbox"/>	<input type="checkbox"/>
7. No discharge from eyes, nose, and mouth	<input checked="" type="checkbox"/>	<input type="checkbox"/>	<input type="checkbox"/>	<input type="checkbox"/>	<input type="checkbox"/>	22. Proper cold holding temperatures	<input checked="" type="checkbox"/>	<input type="checkbox"/>	<input type="checkbox"/>	<input type="checkbox"/>	<input type="checkbox"/>
Preventing Contamination by Hands	IN	OUT	NA	NO	COS	23. Proper date marking and disposition	<input checked="" type="checkbox"/>	<input type="checkbox"/>	<input type="checkbox"/>	<input type="checkbox"/>	<input type="checkbox"/>
8. Hands clean & properly washed	<input checked="" type="checkbox"/>	<input type="checkbox"/>	<input type="checkbox"/>	<input type="checkbox"/>	<input type="checkbox"/>	24. Time as a Public Health Control; procedures & records	1	<input checked="" type="checkbox"/>	<input type="checkbox"/>	<input type="checkbox"/>	<input checked="" type="checkbox"/>
9. No bare hand contact with RTE food or a pre-approved alternative procedure properly allowed	<input checked="" type="checkbox"/>	<input type="checkbox"/>	<input type="checkbox"/>	<input type="checkbox"/>	<input type="checkbox"/>	Consumer Advisory	IN	OUT	NA	NO	COS
10. Adequate handwashing sinks supplied and accessible	<input checked="" type="checkbox"/>	<input type="checkbox"/>	<input type="checkbox"/>	<input type="checkbox"/>	<input type="checkbox"/>	25. Consumer advisory provided for raw/undercooked food	<input type="checkbox"/>	<input checked="" type="checkbox"/>	<input type="checkbox"/>	<input type="checkbox"/>	<input type="checkbox"/>
Approved Source	IN	OUT	NA	NO	COS	Highly Susceptible Populations	IN	OUT	NA	NO	COS
11. Food obtained from approved source	<input checked="" type="checkbox"/>	<input type="checkbox"/>	<input type="checkbox"/>	<input type="checkbox"/>	<input type="checkbox"/>	26. Pasteurized foods used; prohibited foods not offered	<input checked="" type="checkbox"/>	<input type="checkbox"/>	<input type="checkbox"/>	<input type="checkbox"/>	<input type="checkbox"/>
12. Food received at proper temperature	<input checked="" type="checkbox"/>	<input type="checkbox"/>	<input type="checkbox"/>	<input type="checkbox"/>	<input type="checkbox"/>	Food/Color Additives and Toxic Substances	IN	OUT	NA	NO	COS
13. Food in good condition, safe & unadulterated	<input checked="" type="checkbox"/>	<input type="checkbox"/>	<input type="checkbox"/>	<input type="checkbox"/>	<input type="checkbox"/>	27. Food additives: approved & properly used	<input checked="" type="checkbox"/>	<input type="checkbox"/>	<input type="checkbox"/>	<input type="checkbox"/>	<input type="checkbox"/>
14. Required records available: shellstock tags, parasite destruction	<input type="checkbox"/>	<input type="checkbox"/>	<input checked="" type="checkbox"/>	<input type="checkbox"/>	<input type="checkbox"/>	28. Toxic substances properly identified, stored & used	<input checked="" type="checkbox"/>	<input type="checkbox"/>	<input type="checkbox"/>	<input type="checkbox"/>	<input type="checkbox"/>
Repeat Violations Highlighted in Yellow						Conformance with Approved Procedures	IN	OUT	NA	NO	COS
						29. Compliance with variance/specialized process/HACCP	<input checked="" type="checkbox"/>	<input type="checkbox"/>	<input type="checkbox"/>	<input type="checkbox"/>	<input type="checkbox"/>

Good Retail Practices

Safe Food and Water	IN	OUT	NA	NO	COS	Proper Use of Utensils	IN	OUT	NA	NO	COS
30. Pasteurized eggs used where required	<input type="checkbox"/>	<input type="checkbox"/>	<input type="checkbox"/>	<input type="checkbox"/>	<input type="checkbox"/>	43. In-use utensils: properly stored	<input type="checkbox"/>	<input type="checkbox"/>	<input type="checkbox"/>	<input type="checkbox"/>	<input type="checkbox"/>
31. Water & ice from approved source	<input type="checkbox"/>	<input type="checkbox"/>	<input type="checkbox"/>	<input type="checkbox"/>	<input type="checkbox"/>	44. Utensils, equip. & linens: property stored, dried & handled	<input type="checkbox"/>	<input type="checkbox"/>	<input type="checkbox"/>	<input type="checkbox"/>	<input type="checkbox"/>
32. Variance obtained for specialized processing methods	<input type="checkbox"/>	<input type="checkbox"/>	<input type="checkbox"/>	<input type="checkbox"/>	<input type="checkbox"/>	45. Single-use/single-service articles: properly stored & used	<input checked="" type="checkbox"/>	<input type="checkbox"/>	<input type="checkbox"/>	<input type="checkbox"/>	<input type="checkbox"/>
Food Temperature Control	IN	OUT	NA	NO	COS	46. Gloves used properly	<input type="checkbox"/>	<input type="checkbox"/>	<input type="checkbox"/>	<input type="checkbox"/>	<input type="checkbox"/>
33. Proper cooling methods used; adequate equip. for temp. control	<input type="checkbox"/>	<input type="checkbox"/>	<input type="checkbox"/>	<input type="checkbox"/>	<input type="checkbox"/>	Utensils, Equipment and Vending	IN	OUT	NA	NO	COS
34. Plant food properly cooked for hot holding	<input type="checkbox"/>	<input type="checkbox"/>	<input type="checkbox"/>	<input type="checkbox"/>	<input type="checkbox"/>	47. All contact surfaces cleanable, properly designed, constructed, & used	1	<input checked="" type="checkbox"/>	<input type="checkbox"/>	<input type="checkbox"/>	<input type="checkbox"/>
35. Approved thawing methods used	<input type="checkbox"/>	<input type="checkbox"/>	<input type="checkbox"/>	<input type="checkbox"/>	<input type="checkbox"/>	48. Warewashing facilities: installed, maintained & used; test strips	<input type="checkbox"/>	<input type="checkbox"/>	<input type="checkbox"/>	<input type="checkbox"/>	<input type="checkbox"/>
36. Thermometers provided & accurate	<input type="checkbox"/>	<input type="checkbox"/>	<input type="checkbox"/>	<input type="checkbox"/>	<input type="checkbox"/>	49. Non-food contact surfaces clean	<input type="checkbox"/>	<input type="checkbox"/>	<input type="checkbox"/>	<input type="checkbox"/>	<input type="checkbox"/>
Food Identification	IN	OUT	NA	NO	COS	Physical Facilities	IN	OUT	NA	NO	COS
37. Food properly labeled; original container	<input type="checkbox"/>	<input type="checkbox"/>	<input type="checkbox"/>	<input type="checkbox"/>	<input type="checkbox"/>	50. Hot & cold water available; adequate pressure	<input type="checkbox"/>	<input type="checkbox"/>	<input type="checkbox"/>	<input type="checkbox"/>	<input type="checkbox"/>
Prevention of Food Contamination	IN	OUT	NA	NO	COS	51. Plumbing installed; proper backflow devices	<input type="checkbox"/>	<input type="checkbox"/>	<input type="checkbox"/>	<input type="checkbox"/>	<input type="checkbox"/>
38. Insects, rodents & animals not present	<input type="checkbox"/>	<input type="checkbox"/>	<input type="checkbox"/>	<input type="checkbox"/>	<input type="checkbox"/>	52. Sewage & waste water properly disposed	<input type="checkbox"/>	<input type="checkbox"/>	<input type="checkbox"/>	<input type="checkbox"/>	<input type="checkbox"/>
39. Contamination prevented in prep, storage & display	1	<input type="checkbox"/>	<input type="checkbox"/>	<input type="checkbox"/>	<input type="checkbox"/>	53. Toilet facilities: properly constructed, supplied, & cleaned	<input type="checkbox"/>	<input type="checkbox"/>	<input type="checkbox"/>	<input type="checkbox"/>	<input type="checkbox"/>
40. Personal cleanliness	<input type="checkbox"/>	<input type="checkbox"/>	<input type="checkbox"/>	<input type="checkbox"/>	<input type="checkbox"/>	54. Garbage & refuse properly disposed; facilities maintained	<input type="checkbox"/>	<input type="checkbox"/>	<input type="checkbox"/>	<input type="checkbox"/>	<input type="checkbox"/>
41. Wiping cloths; properly used & stored	<input type="checkbox"/>	<input type="checkbox"/>	<input type="checkbox"/>	<input type="checkbox"/>	<input type="checkbox"/>	55. Physical facilities installed, maintained & clean	1	<input checked="" type="checkbox"/>	<input type="checkbox"/>	<input type="checkbox"/>	<input type="checkbox"/>
42. Washing fruits & vegetables	<input type="checkbox"/>	<input type="checkbox"/>	<input type="checkbox"/>	<input type="checkbox"/>	<input type="checkbox"/>	56. Adequate ventilation & lighting; designated areas use	<input type="checkbox"/>	<input type="checkbox"/>	<input type="checkbox"/>	<input type="checkbox"/>	<input type="checkbox"/>
						60. 105 CMR 590 violations / local regulations	<input checked="" type="checkbox"/>	<input type="checkbox"/>	<input type="checkbox"/>	<input type="checkbox"/>	<input type="checkbox"/>

Official Order for Correction: Based on an inspection today, the items marked "OUT" indicated violations of 105 CMR 590.000 and applicable sections of the FDA Food Code. This report, when signed below by a Board of Health member or its agent constitutes an order of the Board of Health. Failure to correct violations cited in this report may result in suspension or revocation of the food establishment permit and cessation of food establishment operations. If you are subject to a notice of suspension, revocation, or nonrenewal pursuant to 105 CMR 590.000 you may request a hearing before the board of health in accordance with 105 CMR 590.015(B).

D. Clark

Daniel Hoefke - Expires
Certificate #:

<u>Priority</u>	<u>Pf</u>	<u>Core</u>	<u>Risk Factor</u>	<u>Repeat Risk Factor</u>
1	0	3	1	0

Follow Up Required: Y Follow Up Date:

FOOD SAFETY INSPECTION REPORT

Page Number

2

Casey's General Store #1671 -
Toledo
314 E Main St
Toledo, IL 62468

Inspection Number
5B618

Date
6/10/25

Time In/Out
2:10 PM
2:59 PM

Inspector
D.Clark

Inspection Report (Continued)

Repeat Violations Highlighted in Yellow

Time / Temperature Controls

Time as a Public Health Control

24 **3-501.19 (B)(1) Time as a Public Health Control - 4 Hours - Kitchen -**

Pr

Pizza out of time for holding Code: *If time rather than temperature is used as the public health control up to a maximum of 4 hours: the food shall have an initial temperature of 41°F or less when removed from cold holding temperature control, or 135°F or greater when removed from hot holding temperature control.*



In accordance with Section 8-405.11 this violation must be corrected within 72 hours

Prevention of Food Contamination

Cont. prevented during food prep., storage & display

39 **3-305.11 Food Storage - Kitchen -**

C

Food must be stored 6 inches off floor Code: *Food shall be protected from contamination by storing food: in a clean dry location; where it is not exposed to splash, dust, or other contamination; and at least 6 inches off the floor.*



In accordance with Section 8-405.11 this violation must be corrected within 90 days

FOOD SAFETY INSPECTION REPORT

Page Number

3

Casey's General Store #1671 -
Toledo
314 E Main St
Toledo, IL 62468

Inspection Number
5B618

Date
6/10/25

Time In/Out
2:10 PM
2:59 PM

Inspector
D.Clark

Inspection Report (Continued)

Repeat Violations Highlighted in Yellow

Utensils, Equipment and Vending

All contact surfaces cleanable, properly designed, constructed & used

47 4-202.15 Can Openers - Kitchen -

- C Can opener blade and base dirty Code: *Cutting or piercing parts of can openers shall be readily removable for cleaning and for replacement.*



In accordance with Section 8-405.11 this violation must be corrected within 90 days

Physical Facilities

Physical Facilities installed, maintained & cleaned

55 6-501.114 Unnecessary Items and Litter - Establishment -

- C Walkin cooler needs cleaned Code: *The premises shall be free of items that are unnecessary to the operation or maintenance of the establishment that is nonfunctional or no longer used and litter.*

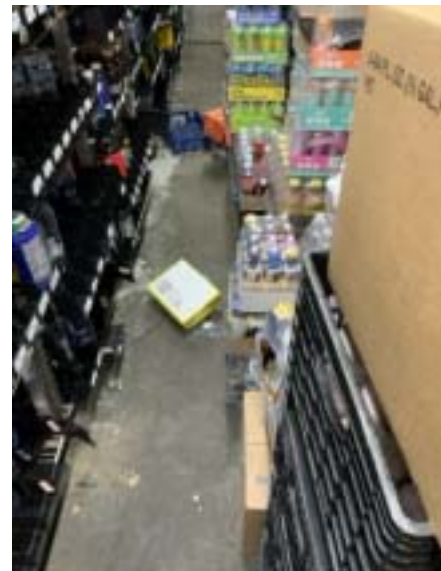

In accordance with Section 8-405.11 this violation must be corrected within 90 days

FOOD SAFETY INSPECTION REPORT

Page Number

4

Casey's General Store #1671 -
Toledo
314 E Main St
Toledo, IL 62468

Inspection Number
5B618

Date
6/10/25

Time In/Out
2:10 PM
2:59 PM

Inspector
D.Clark

Inspection Report (Continued)

Repeat Violations Highlighted in Yellow

Notes

Notes

- 88** **Notes - Establishment -**
- N** Certificates-General Notes



Temperatures

Area	Equipment	Product	Notes	Temps
Kitchen	Flip Top - Sand	Sliders		36 °F
Kitchen	Walk-in Freezer	Spaghetti sauce		-1 °F
Kitchen	Flip Top - Pizza	Chicken		41 °F
Establishment	Reach-in Freezer	Ice cream		8 °F
Dry Storage	Walk-in Freezer	Breaded chicken		8 °F
Establishment	Hot Box	Hamburger		138 °F
Establishment	Walk-in Cooler	Onion		38 °F
Prep	Flip Top - Sand	Cheese		33 °F

FOOD SAFETY INSPECTION REPORT

Page Number

5

Casey's General Store #1671 -
Toledo
314 E Main St
Toledo, IL 62468

Inspection Number

5B618

Date

6/10/25

Time In/Out

2:10 PM

2:59 PM

Inspector

D. Clark

Inspection Report (Continued)

Repeat Violations Highlighted in Yellow

Kitchen	Flip Top - Sand	Sausage		40°F
Kitchen	Walk-in Freezer	Chicken bites		6°F
Establishment	Reach-In Cooler	Cheese stick		40°F
Establishment	Walk-in Cooler	Cheese		40°F

Temperatures in **RED** identify items in the temperature danger zone. See the report notes for specific details.

Notes

4 violations. 1 corrected on site. Food out of time for holding was removed and discarded. 1 repeat on cleanliness of walk in cooler. All foods were within temps in range. Correct all violations before next inspection.